

ELECTRICAL LEGEND.
All electrical work should meet the requirements of Part P Building Regulations and must be designed, installed and tested by a person competent to do so on completion (must comply with BS 7671)

- Ⓜ Smoke detector
- Ⓝ Note: Min 300mm from walls and light fittings
- Ⓢ Heat detector
- Ⓣ Entry phone system
- Ⓤ Pendant light fitting (Emergency light)
- Ⓡ Wall mounted light fitting (Emergency light)
- Ⓢ Ceiling mounted extract fan (rating as shown)

KEY TO WALL TYPES

All blockwork strengths are to be confirmed by structural engineer before any work commences on site
Refer to specification for detailed technical requirements of wall types

- External brickwork
- 35N (Min Density 400kg/m³) concrete blockwork to in-fill existing walls with 13mm wet plaster finish both sides
- 7N (Min Density 1900kg/m³) concrete blockwork to new party walls with 13mm wet plaster finish both sides
- 100x50mm Timber Stud with 1 layer of 125mm plasterboard (min. 106kg/m³) either side
- 100x50mm Timber Stud with 1 layer of 125mm plasterboard (min. 106kg/m³) either side, 50mm Rockwool Flexi between studs
- Existing walls to be demolished

NOTES

- 1) Toughened glass to be in accordance with Part N of the Building Regulations
- 2) Front door to be min 800mm clear opening in accordance with Part M of the Building Regulations
- 3) All switches and sockets are to be located between 450-1200mm above finished floor level. This does not include consumer units/room stais and override rased spurs.
- 4) All construction detailing to comply with Robust Details guidance document
- 5) Dashed circle denotes 750mm diameter clear disabled access

FIRE DOOR LEGEND

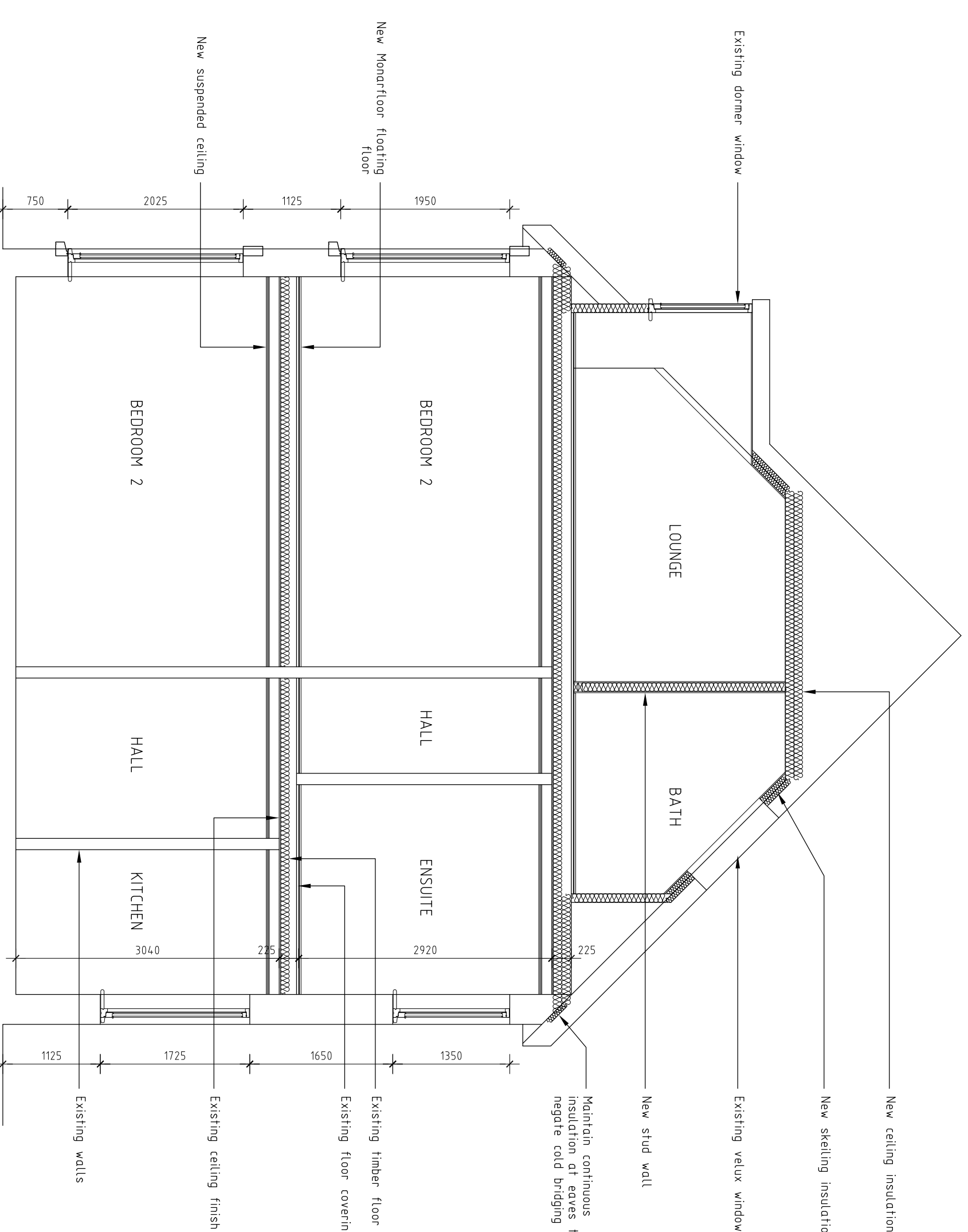
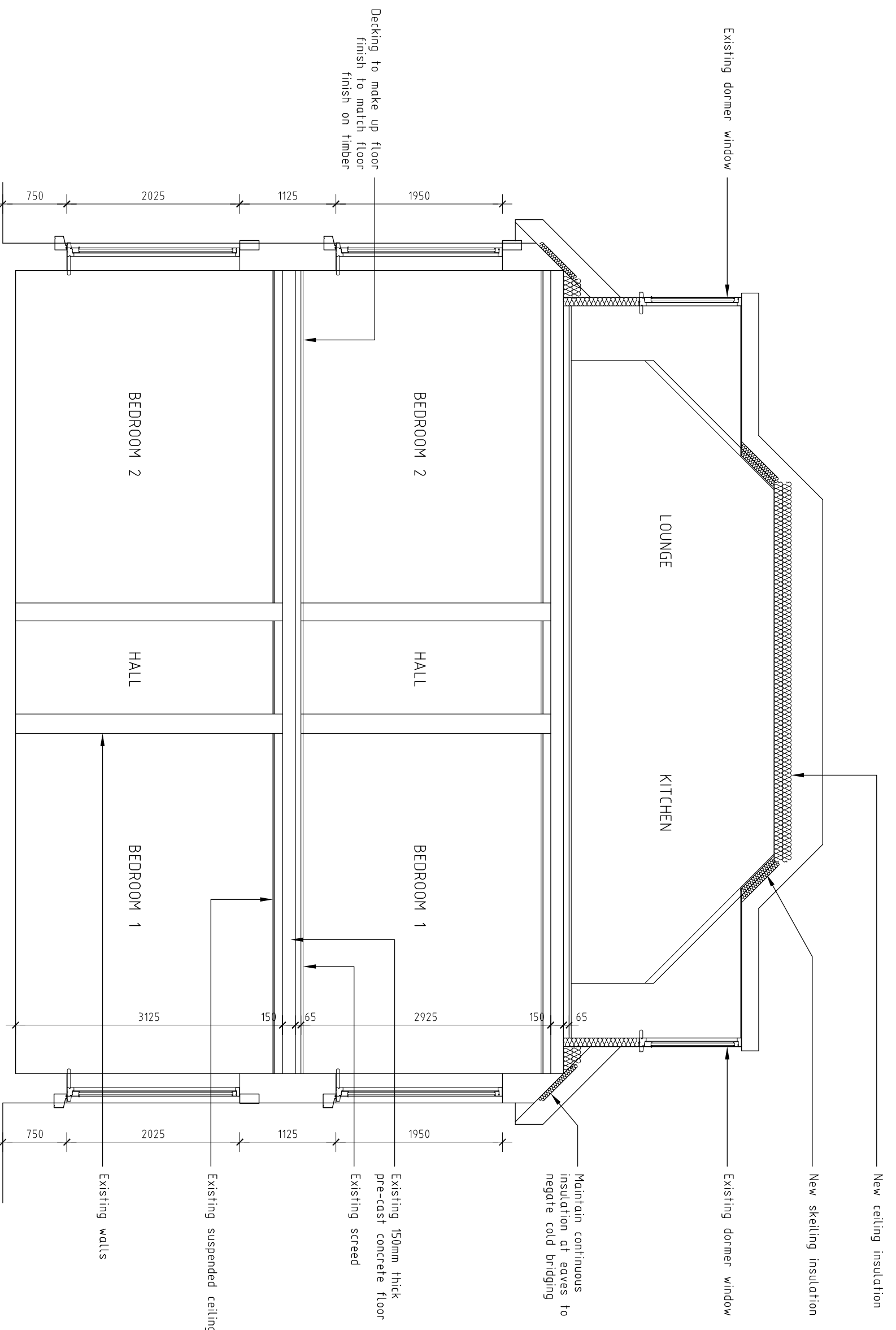
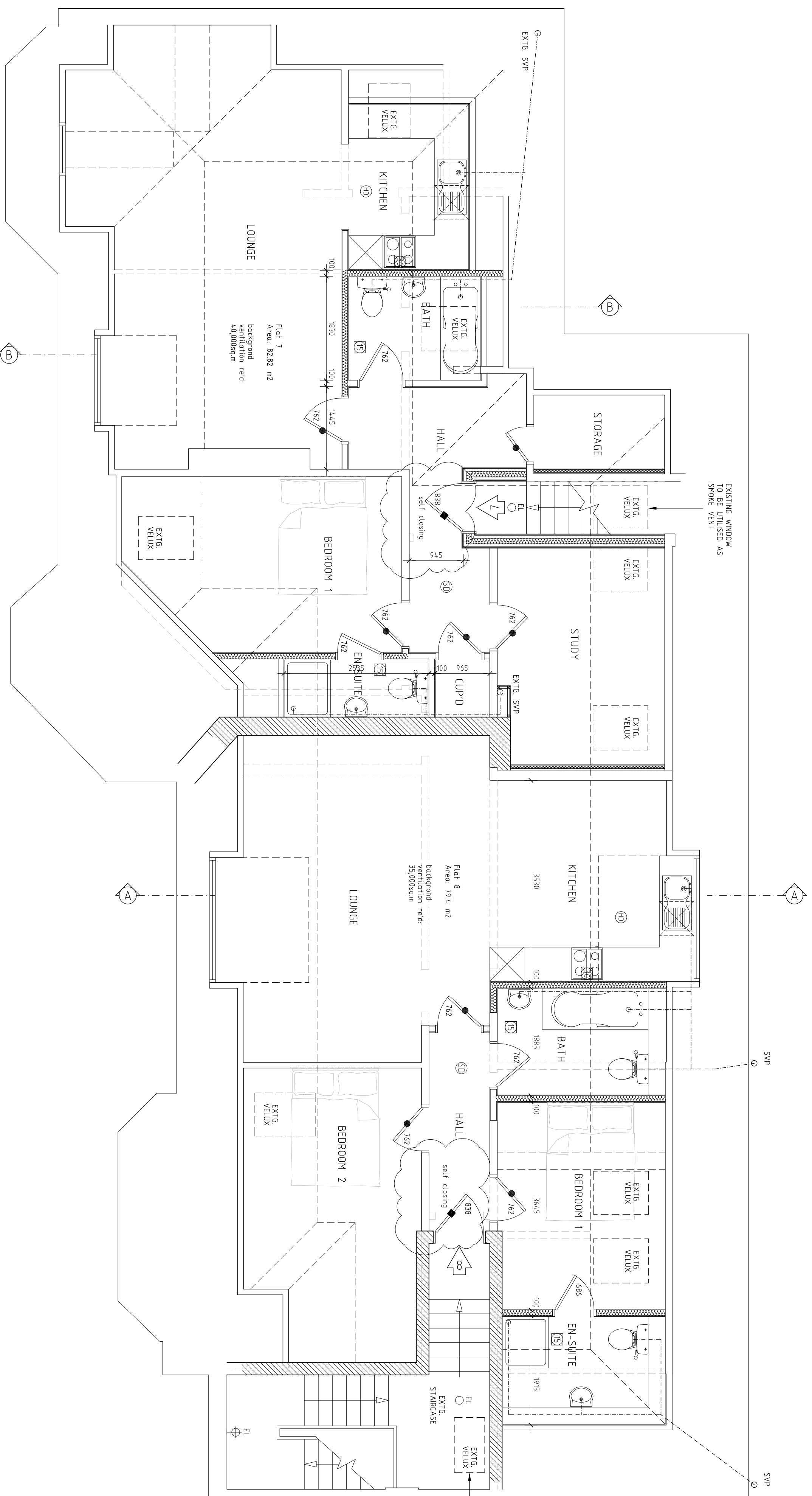
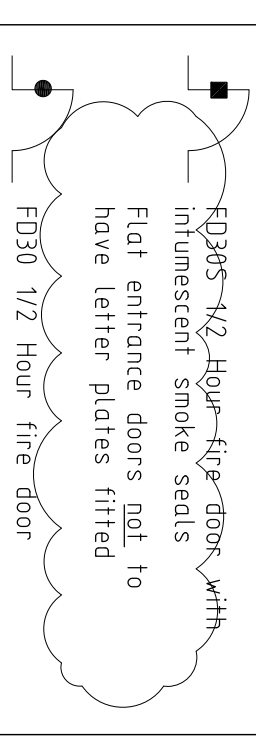

Rev A 08.02.10
 Date: 08.02.10
 Client: BARONSMEDE LTD
 Drawn: JC

Site Address:
 29/31 UPPER PARK ROAD, CAMBERLEY

Description:
 SECOND FLOOR PLAN
 SECTION A-A & B-B

Status: BUILDING REGS
 Date: NOV 09
 Scale: 1:50@A1
 Drawn: JC
 Checked: JC
 Drawing Number: 1011/11.003
 Revision: A

SPRINGWHEEL
 ASSOCIATES

27a Goring Road, Wokingham, Surrey, GU24 0AA
 Tel: 01329 501091 Fax: 01329 503248
 www.kcalimfired.co.uk

Section A-A

Section B-B