

NOTES:

DO NOT SCALE this drawing (printed or electronic versions). Contractors must check all dimensions from site.

All other design team elements, where indicated, have been imported from the consultant's drawings and reference should be made to the individual consultant's drawings for exact setting out, size and type of component.

Discrepancies and / or ambiguities within this drawing, between it and the information give elsewhere, must be reported immediately to the architect for clarification before proceeding. It is the contractor's responsibility to ensure that structural openings are as indicated

All works are to be carried out in accordance with the latest British Standards and Codes of Practice unless specifically directed otherwise in the specification.

Responsibility for the reproduction of this drawing in paper form, or if issued in electronic format, lies with the recipient to check that all information has been replicated in full and is correct when compared to the original paper or electronic image. Graphical representations of equipment on this drawing have been co-ordinated, but are approximations only. Please refer to the Specifications and / or Details for actual sizes and / or specific contractor construction information.

All structural items, foundations, slabs, steelwork, etc are indicative only. All structural design subject to agreement as part of the Contractors Design proposals.

Interactive whiteboard locations indicative for estimation purposes. Supply and installation by others.

All loose furniture to be Client supply unless otherwise indicated.

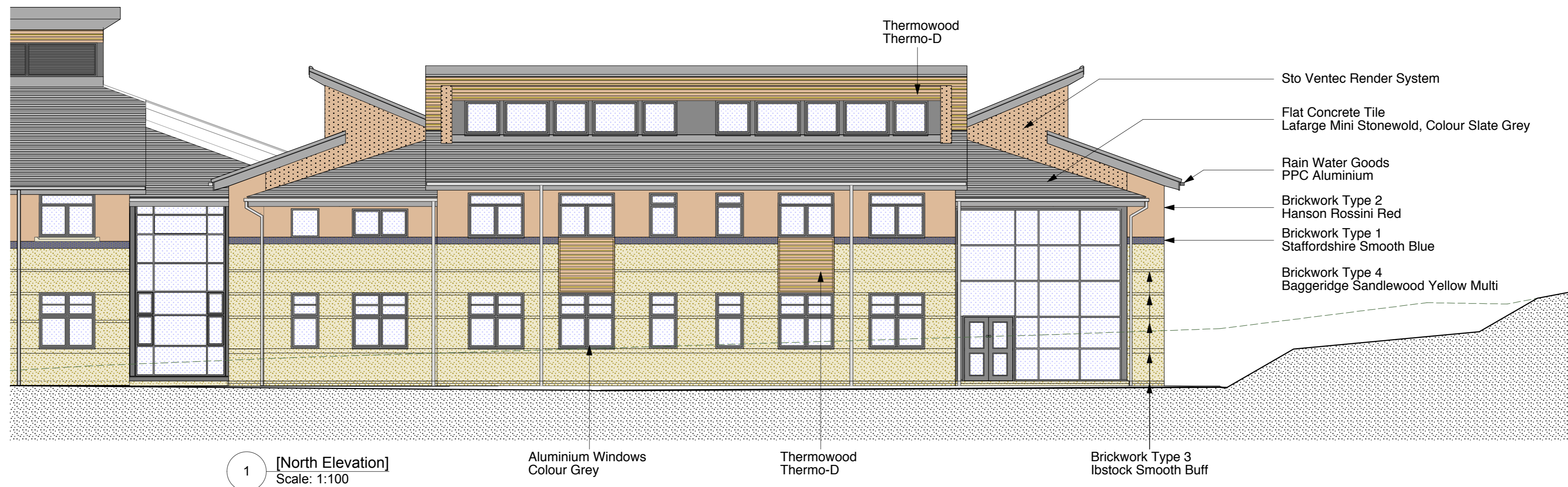

1 [North Elevation]
Scale: 1:100



2 [West Elevation]
Scale: 1:100

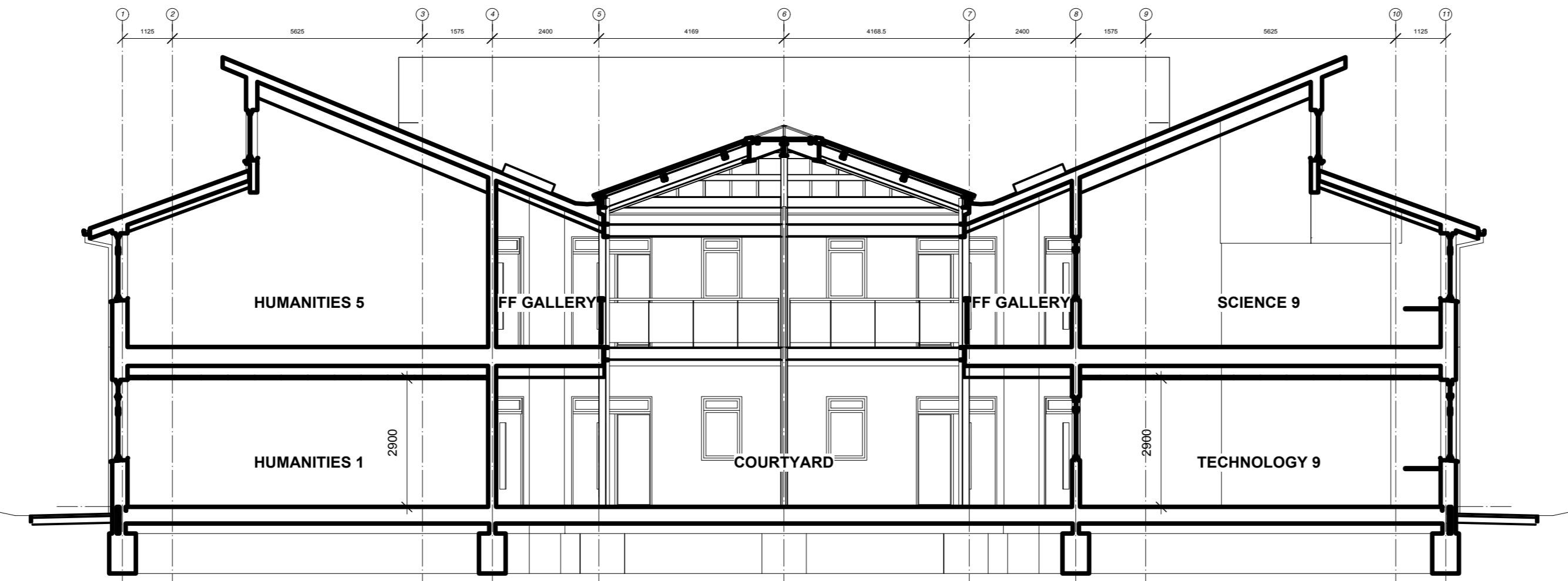

3 [Section Looking North]
Scale: 1:100

Lyster Grillet & Harding
 Architect
 1 Pemberton Place
 Cambridge CB2 1XB
 01223 351626
 01223 366604
 admin@lgharchitects.com
 www.lgharchitects.com
 Copyright © 2013 Lyster Grillet & Harding Ltd. All rights reserved.

job title
St Marys CE High School
EFA ACMF 14/15
 date 9/5/14
 drawn SB
 scales 1:100 @ A1
 As Shown
 scales@A3 1:200 @ A3

client
Governors of St Marys
CE High School
 building + drawing title
Block 14
North / West Elevation

work stage Tender Documentation
 drawing status **Tender**
 job no. + work stage + building + drawing no. **1954 G 14 0009**
 revision