

SECTION I-I

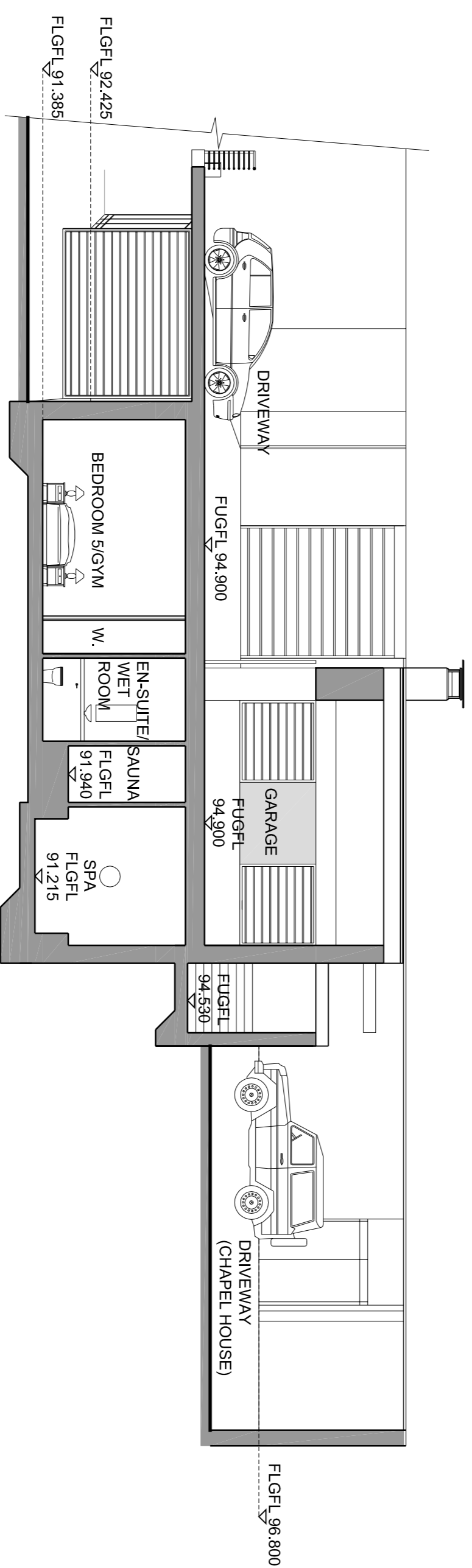

SECTION F-F

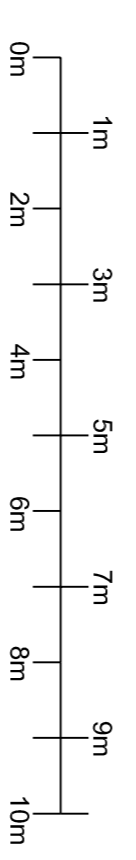

P1	06/11/09	CWH	Preliminary
ISSUE DATE		DRAWN/REVISION	

client
MIR STEVEN BENNETT

job
**NEW DWELLING AT ALL SAINTS ROAD,
 LANSDOWN, BATH**

drawing
**DETAILED SCHEME DESIGN 2:
 PLANNING CONDITION
 DISCHARGE DRAWING:
 AB SURVEYS SECTION I-I & F-F**

ADW Design Group
 chartered architects

Winstone Beacon
 7 Salisbury
 Cornwall
 PL12 4RU
 E-mail: admin@adwdesign.co.uk
 Tel: 01752 845212

scale	1:100	drawn	CWH
date	NOVEMBER 2009	checked	ADW
CAD ref	2813-38	original size	A1
drawing no.	2813-99P1		